



BOOK

HERE

Hotansa

# ANDORRA GUIDE WITH THE FAMILY

Andorra offers innumerable outdoor activities, designed for the family



call us

(+376) 875 500

website

hotansa.com

Reception

mark (9)

# Contents

■ Find the Tamarro .....	3
■ Juberri Gardens .....	4
■ Macarulla Itineraries .....	5
Forest of the Menairons .....	6
Where are the mushrooms? .....	7
The potion of the witch Quela .....	8
Tracks and footprints .....	9
■ Tristaina - Cable car + Arcalís chair .....	10
■ Mirador Roc del Quer (entrance) .....	11
■ Tibetan Bridge .....	12
■ Pal-Arinsal multi-adventure .....	13
■ Naturland .....	14
■ Caldea .....	15
■ Mon(T) Magic Family Park .....	16



# Find the TAMARRO

Discover these portals shaped as mischievous beings, half legend and half imagination

Mischievous beings, half legend and half imagination, they are the protectors of nature and wild forests. There are seven in Andorra and they are very difficult to see. They have portals and sometimes they need our help to access our forests. The objective is to find the seven Tamarros and for the children to put a small round stone in them in order to open the portals.

- **Location:** in all the parishes of the country.
- **Distance of the route:** between 300 meters and 1 km.
- **Time:** between 30 min and 1 hour.
- To carry out this activity you will need the book **"Find the Tamarro."**

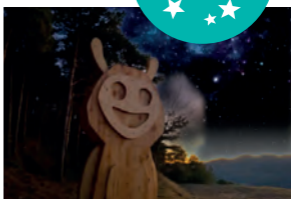

# JUBERRI Gardens

Harmony and peace among nature is what the Juberri Gardens offer, in the parish of Sant Julià de Lòria.

This small green space created in 2005 is one of the most original places in the Principality of Andorra and a perfect proposal for art lovers.

- **Location:** Carrer del Bec, 42, AD600 Sant Julià de Lòria
- **Distance of the route:** 0,7 km.
- **Time:** between 1 and 2 hours



# MACARULLA Itineraries

Get into the forest and interact with the natural environment

These itineraries are designed for boys and girls, along with their families, to get into nature and do playful activities and games during the route. They are a perfect tool for little ones to interact with the natural environment in a fun and respectful way.



**THE 'MENAIRONS'  
FOREST**



**WHERE ARE THE  
MUSHROOMS?**



**QUELA THE  
WITCH'S POTION**



**TRACKS AND  
FOOTPRINTS**



"The forest of the Menairons", where you can discover these little magical beings, is located near the town of Pal, in the parish of La Massana.

- **Location:** Ctra. General 4, km 8,5, Pal  
AD400 La Massana  
(direction to the Vallnord-Pal Arinsal station)
- **Distance of the route:**  
4 km, +125 m/-125 m difference in altitude.
- **Time:** 2 hours approx.
- To do this activity you need the book  
"The forest of the Menairons".



# Where are the mushrooms?



The itinerary «Where are the mushrooms?», located in the parish of Canillo, brings the youngest, through games and various activities, closer to the magical world of these organisms that appear in our forests every season.

- **Location:** Crta. de Montaup, CS240 km 7.8 - Bosc del Som, Bordes de Mereig - AD100 Canillo (Tamarro picnic area; go down Via Callissa de les Bordes de Mereig)
- **Distance of the route:** 3.7 km, +120 m/-120 m difference in level.
- **Time:** 1 hour and 30 minutes approx.
- To do this activity you need the book "Where are the mushrooms?"





Quela, the last known witch in Escaldes-Engordany, is the protagonist of this adventure, where the search for the potion of happiness will be a challenge for those aspiring to become witches.

- **Location:** Les Fonts car park CS-200 (Ctra. d'Engolasters), km. 6.5 AD700 Escaldes-Engordany (Start of the Les Fonts circuit with a detour via the Agulles d'Engolasters route)
- **Distance of the route:** 3 km, +125 m/-125 m difference in altitude.
- **Time:** 2 hours approx.
- To do this activity you need the book "The Potion of the Witch Quela".







# Tracks and footprints

The Traces and Footprints itinerary, located in Els Cortals in the parish, introduces the youngest to hiking through a variety of games and activities, in order to discover the native fauna of the Principality in the role of an explorer.

- **Location:** Recreation area on the Camí de la Pleta dels Orris route Crta. dels Cortals d'Encamp s/n AD200 Encamp
- **Distance of the route:** 2 km, +150m/-150m difference in altitude.
- **Time:** 1 hour and 30 minutes approx.
- To do this activity you need the book "Tracks and footprints".



# TRISTAINA CABLE CAR +ARCALÍS CHAIR

One of the attractions  
of Ordino Arcalís in summer



The Tristaina cable car is one of the attractions of Ordino Arcalís in summer. In addition, the cable car arrival area is the starting point for one of the most emblematic excursions, the Tristaina Lakes. From the same point you can also access the new Tristaina Solar Viewpoint. You just have to follow the route with the Creussans chairlift and walk a few meters to the Pic de Pereguils.

- **Location:** Ordino Arcalís
- **Distance of the route:** 4,39 km
- **Route to the first lake:** 40 min.  
The entire route lasts 3 hours.
- **Price:** CHILD (from 5 years old)  
ADULT from €18.

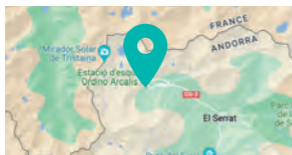

# MIRADOR ROC DEL QUER (ENTRANCE)

A 20-meter-long footbridge whose floor is made of glass

Located in the parish of Canillo, it is a 20-meter-long footbridge whose floor is made of glass for a large part of its route and allows you to enter the mountain itself and feel the magnificent landscape under your feet. The sculpture of a thinker comfortably seated on a metal beam on the heights, brings us closer to the experience of integrating ourselves into the landscape in a relaxing way.

- **Location:** Ctra. de Montaup, AD300 Ordino
- **Price:** ADULT +12 years: €5  
CHILDREN from 6 to 12 years: €4
- **COMBINED Tibetan Bridge + Mirador Roc del Quer** ADULTS +12 years €15,50

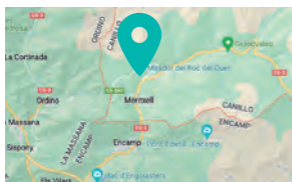

# TIBETAN BRIDGE

The largest Tibetan bridge in Europe, 600 meters long. The bridge is located near the Roc del Quer viewpoint.

It is one of the most visited places in the Principality in the middle of nature. The bridge can only be accessed by going up from Canillo with the official bus, which is included in the price of admission. Upon reaching the junction with the Armiana road, the bridge is approximately 1 km away, which can only be done on foot.

- **Location:** Bus stop location: Carretera General a Canillo next to the Perecaus building.
- **Price:** ADULT €13.  
FREE FOR KIDS UNDER 5 YEARS.
- **COMBINED Tibetan Bridge + Mirador Roc del Quer**  
ADULTS +12 years €15,50



ROC DEL QUER  
+ TIBETAN BRIDGE:  
**€15,50**





# PAL ARINSAL MULTI-ADVENTURE

Located in the Pal sector of the Pal Arinsal station, the Massana Mountain Park is the ideal place to do adventure activities during the summer.

## ■ Activities:

- **CHILDREN FORFAIT 3-7 years:** Peke Park, Trenet, Jump, Kids Zip, Mini Pedal Circuit, and lifts.
- **CHILDREN FORFAIT 8-11 years:** Peke Park, Jump, Kid's zip, 5 DH Tubbing, Archery (15 arrows), 5 Airbag jumps and lifts.
- **CHILDREN / ADULTS PASS from 12 years old:** 1 Big Zip, 5 DH Tubbing, 1 electric Karting round, Archery (15 arrows), 5 Airbag jumps, and lifts.

■ **Location:** CS-420, AD400 La Massana

■ **Price:** CHILDREN (from 3 years old) from €30. ADULTS from €38.



# NATURLAND

Live the strongest emotions  
and share the funniest activities



## ■ Activities:

- **ADVENTURE ENTRY:** Tobotranc (1 trip), Airtrekk + Zipline, Archery, Xtrem jump, Sklide, Tubbing, Esquirol Circuit, Maze, Guided tour
- **NATURKIDS ENTRY:** Pony ride, Tubbing, Maze, Guided tour, Mini zipline, Trampolines, Children's workshops

- **Location:** Carretera de la Rabassa  
Km. 8 Juberri,  
AD600 Sant Julià de Lòria

- **Price:** CHILDREN (from 4 years old)  
from €25. ADULTS from €30.



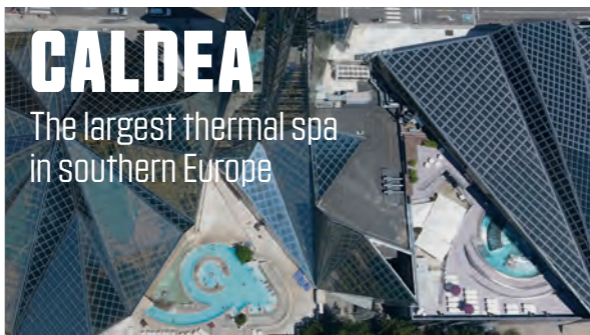

# CALDEA

The largest thermal spa  
in southern Europe

The largest spa in Caldea in southern Europe, designed to enjoy a wellness experience and escape in thermal waters full of contrasts.

Caldea, with access allowed for people over 5 years of age. Ideal for families, young couples and groups of friends.

Caldea Likids is the exclusive spa for children between 3 and 8 years old, where they can have fun while learning through activities led by specialized monitors.

- **Location:** Parc de la Mola, 10, AD700 Escaldes-Engordany
- **Price:** ADULT from €40.  
CHILDREN (from 3 years old) from €17.



# MON(T) MAGIC FAMILY PARK



Come to Andorra with the little ones in the house and enjoy this children's area with trampolines, minigolf, pedal cars or acrojump, the Màgic Gliss 3D Experience, a virtual reality experience on a slide with 555 m of descent and 180 m uphill, which can reach 40 km/h.

- **Location:** Canillo – Grandvalira
- **Price:**  
CHILDREN (from 3 years old) /  
ADULTS from €21,50.







BOOK

HERE

Hotansa

## ANDORRA GUIDE WITH THE FAMILY



- ✓ Recommended from 3 years of age
- ✓ Payment activities are subject to availability
- ✓ The price of payment activities indicated is indicative and may vary according to the season.
- ✓ All activities can be consulted and/or booked at the hotel reception.



[info@hotansa.ad](mailto:info@hotansa.ad)



(+376) 875 500



(9) Reception

[www](http://www.hotansa.com)

[hotansa.com](http://hotansa.com)

